



HARRIS
GOVERN



IOI-Techno – Access Linked Form from Maximized Screen (Enhancement) Govern V6

Release 6.0 Version 1

Last Revision Update: 2/23/2017

[illegible]

Table of Contents

OVERVIEW	4
Enhancement to Maximize behavior	4
Functionality	4
Availability	4
APPENDIX	5
Available Tables	5
Tables	5

OVERVIEW

In Govern, when a form is Maximized using the Maximize feature, *Govern ribbon > Options (tab) > Maximize (F11)*, the active form is presented in full screen mode, all other forms are hidden, and the Toolbar and Ribbon are minimized. Users can encounter issues when the maximized form contains a link that will open another form. When the user clicks the link, the target form is not immediately accessible. The workaround has been to exit the Maximized screen, or minimize it in order to access the linked form.

Enhancement to Maximize behavior

An enhancement has been implemented that will allow the user to quickly access screens that have been opened from a link.

Functionality

When the link is selected, the target form opens **behind** the maximized screen, this is the standard behavior and is maintained. The enhancement now allows the user to immediately access the linked form with a click on **F11**. With this enhancement, the user no longer has to exit out of the maximized screen mode to access the target linked screen.

NOTE: No floating or docked panes are modified by this new behavior

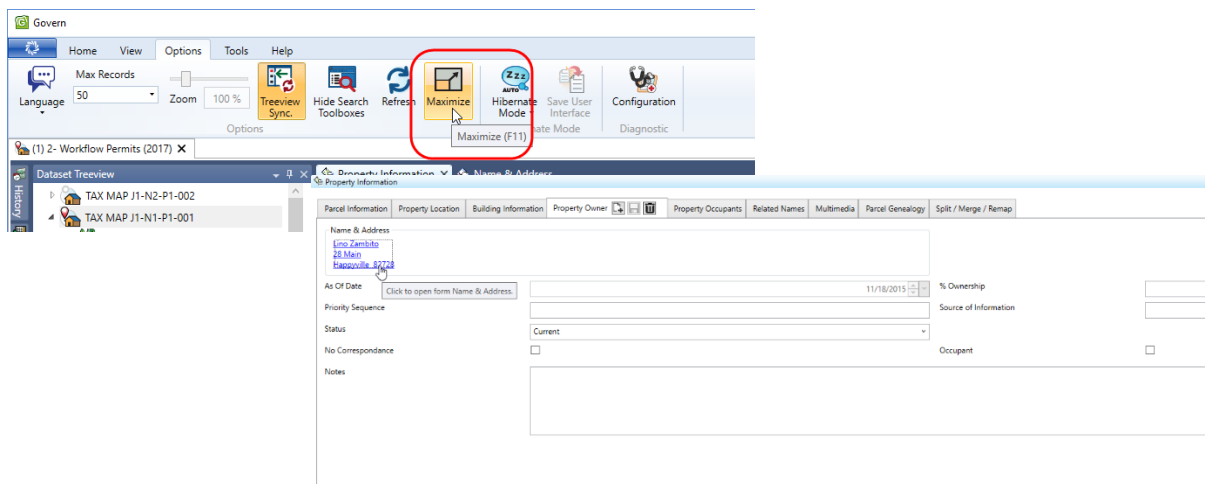

TIP: To quickly restore a maximized window, a double click on the title bar will return the window to its original location within the OpenForm.

Availability

This application enhancement is available starting in the following releases:

- 6.0.1611.0141
- 6.0.1702.0191
- 6.1.1611.0124
- 6.1.1702.0332

APPENDIX

Available Tables

The following is a list of the table(s) that have been added / modified to implement this feature.

Tables

VT_USER has been modified to update Maximize to Full Screen.

This change is unaffected by the GNA Verify Database process..